NOTICE
FREE FINANCING
UNTIL MARCH 1977
ON
INTERNATIONAL & NEW HOLLAND HAY & STORAGE EQUIPMENT
And
ON SELECTED INTERNATIONAL TRACTORS
Appomattox Truck & Tractor, Inc.
Confederate Blvd.
Appomattox, Va.

Service
★ Plumbing
★ Septic Tanks Installed
★ Bath Room Additions
CARWILE CONSTRUCTION INC.
Phone:352-7911
P. O. Box 396 - Appomattox, Va.

REAL ESTATE APPRAISALS
For quick, efficient service contact Falling River Realty Company, Appomattox, 352-7195 7-24-tf

'Specialty' Exterminating Co.
Guaranteed Termite Control
Monthly Pest Control Service
For home and industry
Free Inspection
Call Collect 332-5721
Locally Owned - 20 Years experience.
Rustburg, Virginia

*PHOTOGRAPHY on CHINA
*PHOTO COPYING
*OLD PHOTOGRAPHS Copied
[Specializing in Miniatures]
*PICTURES
[Hand Colored in Oil]
*WEDDING PICTURES In Color
Ferrell's Art Ware
Joseph D. Ferrell
Rt. 460 W., Appomattox, Va.
Phone 352-7500

BOBBY WELLS
*Roofing Contractor
* Sheet Metal & Gutter Work
Phone 352-5736
Rt. 1 - Box 249
Spout Spring, Va.

Your NAPA Jobber is the Right Place to go.
NATIONAL AUTO PARTS
East Harrell Street
Phone 352-7175
APPOMATTOX, VA. 24522
MARSHALL GOIN

JONES EXTERMINATORS
PEST CONTROL
BONDED TERMITE CONTROL
Lynchburg, Va. 3-7532
CALL
J. E. JAMERSON & SONS
Appomattox, Va.
352-7432
For
Free Termite Inspection And Pest Control Estimates

for Quick Results... CLASSIFIED ADS

FOR SALE

FOR SALE: 17 ft. Self-contained camper with awning and A.C. Excellent condition. Call 248-6471 or 352-5225. 9-9-2p

LOT - Corner of Annie and Ethel Streets; water and sewage $4,250. Will build if desired. Phone 239-9261. 8-19-tf

FOR SALE - Near Appomattox on Rt. 26, immaculate is this 3 bedroom, brick, two full baths, formal dining, rec. room with fireplace, central air, 2 car garage, one acre lot. Patio with grill. Call about this one. Carlton Wingfield Real Estate - 846-5231, Home - 846-8618. 6-24-tf

HOUSE FOR SALE: 3 bedrooms, Living Room, Bath, Kitchen with dinette area, Full Basement with W/D hook up. $22,000.00 Don Fitze, Rt. 4 Box 286-L Appomattox. 2-5-tf

Chitterling, Fried Chicken, Roast Beef Supper - September 25, 1976 - 5:00 p.m. - 9:00 p.m. - Lyn-Dan Heights Ruritan Club - Old 29 South - Lynchburg, Virginia - $3.50 Adults, $1.50 Children under 12 years. Sponsored by Hill City C. B. Club. 9-9-2p

FOR SALE: Red Clover, Rapidan barley, Ky 31 Fescue Seed. Also parts for Wood Bros. Corn Picker. Carlton Harris, Rt. 1, Pamplin. 9-16-2p

FOR SALE - 3 BR house, LR, small dining room, large den, large kitchen and bath. 1 room in basement. Call 352-7002 during the day; after 6 call 352-8965. 9-9-5t

FOR SALE: 1 year old 3 bedroom house. Dining Room, Bath & Kitchen, including refrigerator & range. On Approximately 1 acre lot near Thompson Subdivision Spout Spring, Va. A good buy for only $23,000. Call 352-7931. 9-16-2t

FOR SALE: MONUMENTS. Mrs. Alice R. Smith, Spout Spring, Va. Phone:352-5371 9-16-1p

FOR SALE: 1951 Chevrolet Truck with Loader. Call 248-6121 - day, or 248-6244 - Nights. 9-2-tf

FOR SALE - 3 BR House, LR - small dining room, large den - large kitchen and bath - 1 room in basement - Call 352-7002 during day - after 6 call 352-8965. 9-9-5t

FOR SALE OR RENT - Used 12 x 60 Mobile Home - 2 BR - Circulating Hot Water Heat - Will help with financing - Call 352-5579. 9-9-2t

FOR SALE - 1973 Suzuk; GT 380 - 3 Cylinder - Windjammer and windshield - Excellent Condition - Call 352-5567. 9-9-2t

FOR SALE - 1970 -70 Foot Trailer - 3 Bedrooms - 2 Full Baths, Wall to Wall Carpet - Take Over Payments - Call after 3 o'clock - 352-5367. 9-9-2t

FOR SALE - NEW BRICK HOME: 3 Bedrooms, 2 Baths, Central Heat and Air with Heat Pump. J. E. Sears & Co., Inc., Phone 352-7138. 3-25-tf

FOR SALE - Used Truck Parts - 68-72 Models - Dump Truck Parts — 8 Ton and up Truck parts - 352-5635. 8-26-4t

File Folders, Ledger Sheets, Binders, Home Files, Index Cards and Hundreds of other items can be found in our selection of Office Supplies - **Times-Virginian** - Phone 352-8215, Appomattox. 8-12-tf

ALLEN ORGANS for home and church. For demonstration call 239-0369 (Collect) Terms, **ROBERTS PIANO CO.**, 8505 Timberlake Rd. - 460 West - Lynchburg, Va. 8-8-tf

FOR SALE: Antique Bed with springs in good condition. Call 352-8419 9-16-1t

FOR SALE: 1966 Dodge Polara with low mileage. $295.00 or best offer. Call 352-5222. 9-16-1p

FOR SALE:One Sunstrand Adding Machine - (not a portable) good conditin - $25.00. Call 248-6347. 9-16-1t

FOR SALE

FOR SALE - 15 gallon **aquarium**, complete with fish and stand - Like New - Phone 352-7540. 8-19-tf

FOR SALE: Aluminum Siding, Storm Windows and Doors, Roofing, Etc. Many years experience - Financing Available - For details without obligations call Phillip Kitchen - Dillwyn Home Improvement Co. - 969-4017. 2-24-tf

SUPER SALE: 1972 Yamaha XS650 with 10 in. Front End. "Black", Hump Seat, Highwaay Bars. Low Mileage, New rear tires and more. Call 528-1190 after 6:00 P.M. 9-16-2p

FOR SALE -Kindling wood for sale. J. E. SEARS & CO. INC. Appomattox. 7-8-tf

FOR SALE: 31 Wooded Acres near Oakville. $13,000. Call 1-301-922-8705. 7-1-tf

FOR SALE: 1972 CL350 Honda with complete overhaul. Call 352-5472. 9-16-2p

FOR SALE
Wow! The Sears current sale tabloids are full of great entertainment buys. TV's, Stereos, CB Radios, etc. Credit to suit your needs. **Sears Authorized Merchant, Triangle Shopping Center, Appomattox, Va. Phone: 352-8233.** 9-16-1t

FOR SALE: Fill Dirt - Truck Load Delivery Cheap - **Carwile Construction Co., Inc.** Phone 352-7911. 11-14-tf

FOR SALE: 1972 VW Super Beatle in good condition. Radio. tape player, Best Offer. Phone 352-8725. 9-16-1p

FOR SALE: Many Antiques and curios at the Log Hut, North of Concord on Old Stage Road, Rt. 609. Call 993-2485 or 993-2853. 9-16-2t

SPECIAL SALE: $76.00 off on World Book Encyclopedia in the Bi-Centennial Color. Small down payment. Phone 352-8725 9-16-1p

FOR SALE: Electric Guitar w/amplifier. Good as New. $45.00. Williams Hdwe. & Gro., Pamplin, Va. 23958 9-16-1p

FOR SALE: LADIES CLOTHES: Size 16. Drop by the corner Brick Home, Isbel and Court St. Friday and Saturday from 3 - 6 P.M. 9-16-1t

FOR SALE: G. E. Top Freeze Refrigerator - In excellent condition. W. Herbert Richardson, Phone 352-7755. 9-16-1p

FOR SALE: Used Clarinet with case - good condition - $65. Call 248-6138. 9-15-1p

FOR SALE: 1968 Ford Galaxie 500 - 2 Door - Good running shape - $250.00 - Can be seen at Willie Bryant's at Vera - Call 352-7525. 9-16-1t

HOUSE FOR SALE - Town of Appomattox, 3 BR Brick Rancher with large family room (13 x 26) 2 fireplaces, walk-out basement; Sun deck and patio. Situated on a large nicely landscaped lot. Shown by appointment only. Call after 5 p.m. 352-5797. 9-16-1t

FOR SALE: 1 Mile from New High School on Rt. 727, 35 + Acres with Barn and out-buildings. Health Dept. Approved for sewage system. Call 352-5522, 352-5314, or 352-8638. 9-16-2t

For Monuments of Distinction - See **Earnest Baldwin**, representing - **BAIR & SONS MONUMENTS** - Sale 10% off for next two weeks - Phone 248-6244. 9-2-tf

CEDAR KNOLLS
5 Acre Lots
352-8577 7-15-15p

SERVICES

HOUSEHOLD FURNITURE AND ESTATE APPRAISAL. 28 Years Experience - Charles H. Dowdy, Jr. - **DOWDY FURNITURE CO.**, Farmville, Va. 392-3440. 5-29-tf

SERVICE: Copies: One copy or as many as you like. **The Times-Virginian, Inc.** - Phone 352-8215. 3-14-tf

Man wants painting & house repair work - **R. Cawthorne** - Phone 352-7543. 11-14-tf

SEPTIC TANKS INSTALLED - Drain Fields Renewed - Free Estimates - Carwile Construction Co., Inc. Phone 352-7911. 3-5-tf

Handyman and General Repair - Experienced in painting, panelling, sheet-rock work and landscaping - Call 332-5402. 9-9-4p

Professional Auction Services "Best In The Business" - W. J. Auction Company - We buy, sell, trade, haul, and auction. Real Estate, Personal Property, Livestock. Col. Danny Williams, Auctioneer - Member Auctioneers Assoc. Phone 492-4562. 4-22-tf

SERVICES

WOULD like to do baby-sitting in my home - 5 days a week - Mrs. Paul Goin - 352-7571. 9-16-2t

CONTRACT PAINTING
Interior and Exterior, Latex and Oil Wall Papering. Lloyd M. Bryant and son. Phone 352-8833, Appomattox, Va. 6-10-tf

Engaged?

We would like to invite you to come by and see our latest **MCPHERSON'S** album, displaying a complete line of invitations and accessories to please the most discriminating Bride-to-be.

"Just a little bit extra in the way of Service and Quality."

The Times-Virginian
Court Street, Front Entrance
Appomattox, Va.

Dickerson Auction Co.
Established 1959
"We Cry For You"
We Hold All Kinds of Auctions. If You Want to Have a Auction Sale Call Us:
Phone 392-3556 - Farmville, Va.
AUCTIONEER:
W. W. Dickerson

Fred Jones Well Co.
NO WATER - NO PAY
Phone 352-7872
Appomattox, Va. 9-11-tf

George's Auction Service And Antique Center
We Sell Anything, Anywhere
Member of Va. Auctioneer's Association
403 W. Confederate Blvd.
Phones 352-5534 or 352-8488
Appomattox, Va. 24522

Want To Make Beautiful Music?
Get in Tune With
Mike
For Piano Tuning and Minor Repairs
Call 352-5530

WANTED

HOMEMAKERS: World's Largest Toy Company is hiring dealers to work on PARTY PLAN From Now to Christmas. NO INVESTMENT, NO COLLECTING, NO DELIVERING. WE TRAIN. Call Collect 239-2134. 7-29-tf

WANTED: Rev. Edward Atkins, Jr., pastor of the Church of God of Prophecy in Appomattox would like to rent a house in the Appomattox or Pamplin vicinity. Would like at least 3 bedrooms. Call 352-5063 days, or 352-5367 after 3:00 p.m. 9-16-1t

TRAIN FULL OR PART TIME
You don't have to quit your present job to train to drive a tractor-trailer. In only 7 to 8 weekends PART TIME training (Saturdays & Sundays) a qualified driver can be earning
$12,000
per year and up. (3 weeks in a FULL TIME resident training program).
REVCO Tractor Trailer Training, Inc. will train you on modern, professional equipment, and placement assistance is available upon graduation.
CALL NOW! 846-6579
LYNCHBURG

FOR RENT

FOR RENT- New **Rinse-N-Vac** Steams cleans, rinses and vacuums out dirt leaving carpets professionally clean. Rent at **Poe Hardware Co. Inc.** 9-16-1t

FOR RENT: House for Rent. 1 BR, dining room and kitchen. Call 352-8495. 9-16-1t

In Memoriam

Gilbert L. James, Sr.

In loving remembrance of my husband, Gilbert L. James, Sr., and our Father, who departed this life, September 13, 1972.

You left a beautiful memory
A sorrow too great to be told
But to us who loved you,
Your memory will never grow old.
God gave us strength to bear it
And courage to face the blow,
But what it meant to lose you,
No one will ever know.

Mrs. G. L. James
Beatrice P. James
Gilbert L. James, Jr.
John P. James
9-16-1p

OFFICE SUPPLIES - Have you seen our line of office supplies? If we don't have it, we can get it! **Times-Virginian**, Phone 352-8215, Appomattox. 8-12-tf

CLASSIFIED ADS GET RESULTS

STARK BRO'S
Stark Trees Bear Fruit. Since 1816
Grow fresh fruit in your own backyard on world-famous Stark Bro's dwarf fruit trees.
CALL OR SEE
SUPERIOR TREES NURSERY
Rt. 26 Appomattox
Your authorized Stark Bro's Fruit Tree Center.

HELP WANTED

Homeworkers needed in this area to lace leather goods at home. No experience necessary - Earn $150.00 per week. Send $1.00 (refundable) and long stamped envelope to Jeffery Leathercraft, Rt. 3 - Box 36-N, Rock Hill, S. C. 29730. 9-9-3p

HELP WANTED
Mill Worker,
Warehouseman,
Driver for Fertilizer Spreader Truck
Apply
COLEMAN & SONS, INC.
Main Street
Appomattox, Va.

HELP WANTED: Someone to live in home and take care of elderly couple, plus wages. Phone 352-7425. 9-16-2t

ART SUPPLIES SEE THE TIMES-VIRGINIAN COURT ST. APPOMATTOX* VA.

CARD OF THANKS

We would like to express our deep appreciation to our relatives, friends, neighbors and ministers for their kindness shown during the illness and death of my husband and father. We appreciated so much the prayers, phone calls, visits, food, cards, and flowers.

Mrs. J. O. Robertson & family
9-16-1p

LOST

LOST OR STRAYED: 4 Angus Heifers and 1 Steer. Orange plastic tags in ears. Lost in vicinity of Hollywood Church. Call 248-5375 or 248-6215. 9-9-2t

LOST: Masonic ring possibly near Post Office to corner of court Street and Highland Street. Also lost hand-carved cane. Phone 352-7208. 9-16-1t

Legal Notices

VIRGINIA: In the Circuit Court of Appomattox County
Cleveland Leroy Fleshman
Complainant
VS:
ORDER OF PUBLICATION
Diane Webb Fleshman
Defendant

The object of this suit is to obtain a divorce from the bond of matrimony by the complainant from the defendant on the grounds of living separate and apart for a period of over one year.

And it appearing by affidavit filed that Diane Webb Fleshman is not a resident of the Commonwealth of Virginia, she is hereby required to appear within ten days after the due publication of this order and do what is necessary to protect her interests.

TESTE:
BARBARA R. WILLIAMS,
Clerk

W. M. Abbitt, p.q.
Attorney at Law
Appomattox, Virginia 24522
9-16-4t

Carpet, Linoleum, Tile
Ceramic, Drapery and Accounstical Ceiling
SALES & INSTALLATION
Armstrong, Magee and Burlington House Carpets
FREE ESTIMATES
The Carpet House
Phone 352-8521
Lower Level
Triangle Plaza Shopping Cntr.
Appomattox, Va.
221 East 2nd Street
Phone 392-6006
Farmville, Virginia

Notice

NOTICE OF PUBLIC HEARING TOWN OF APPOMATTOX* VIRGINIA

PURSUANT TO THE PROVISIONS OF PUBLIC LAW 92-500 APPOMATTOX TOWN COUNCIL WILL HOLD A PUBLIC HEARING AT THE APPOMATTOX TOWN HALL AT 8:00 P.M.ON OCTOBER 4, 1976 TO RECEIVE COMMENTS ON THE COMPLETED FACILITIES PLAN FOR SEWERAGE IMPROVEMENTS PRESENTLY BEING PREPARED BY MAYHINES & ASSOCIATES, CONSULTING ENGINEERS (EPA PROJECT NO. C-510536-01).

FURTHER INFORMATION ON THE FACILITIES PLAN MAY BE OBTAINED FROM THE TOWN OFFICE AFTER SEPTEMBER 15, 1976.

HENRY B. PACK
MAYOR
9-9-2t

The Appomattox County Board of Supervisors is vitally concerned with the success of the Appomattox County solid waste program and is dedicated to insuring that it is a successful operation.

In this regard we feel that those property owners who have permitted us to station containers upon their property are extending a vital courtesy to the citizens in their community and the Appomattox County Board of Supervisors is determined to insure that this courtesy is not abused.

It has come to the attention of this Board that certain sites have been habitually abused thereby creating a burden not only upon County employees but upon the citizens of Appomattox County.

Let everyone be advised that the containers are supplied and serviced by the County of Appomattox for the expressed purpose of receiving household garbage from the rural Appomattox County residents.

Garbage is to be placed inside of these containers and lids closed. Items such as mattresses, furniture, wood, tires, junk metal, bedsprings, appliances and similar items are to be transported to the landfill directly. Also, using these containers sites for parking or for anything other than the intended purpose will be considered a trespass and will be charged as such.

Abuses of the solid waste system, including container sites should be reported to the Appomattox Sheriff's Department at 352-8241.

Your cooperation will be appreciated by us and by your neighbors.

9-16-1t

FOR THE FINEST IN OFFICE SUPPLIES SEE THE TIMES-VIRGINIAN Court Street Appomattox, Va.

THOMAS & HILL, INC.
(Home Office, Charleston, West Virginia)
P. O. BOX 4284 . PHONE (804) 239-9295
ROUTE 29, SOUTH . . . . LYNCHBURG, VIRGINIA 24502
HUD APPROVED MORTGAGEE
WW II & Korea Veterans You are Still Eligible For 100% HOME LOAN
(YOU May Still be eligible even if you have had a VA Loan)
FREE SERVICES:
1. ORDERING ELIGIBILITY CERTIFICATE
2. AMOUNT QUALIFIED TO BORROW
3. CURRENT LIST OF VA APPROVED SUBDIVISIONS (Local Area)
4. CONSULTATION WITH VETERAN — BUILDER/BROKER ON REQUIREMENTS OF VA FOR PROPERTY APPROVAL FOR VA LOANS
5. ASSIST BUILDERS/DEVELOPERS IN OBTAINING VA APPROVAL OF SUBDIVISION
CALL THE FHA/VA SPECIALISTS
AREAS WE SERVE: Appomattox, Campbell, Bedford, Charlotte, Pittsylvania, Nelson, Buckingham, & Halifax.
Equal Housing Opportunity

CARS AND TRUCKS

IT'S KICK OFF TIME
On Top Value Used Cars
IF YOU DON'T KNOW CARS, BE SURE & KNOW YOUR DEALER
#4931 1975 VALIANT, Sedan—Like New, 2,600 Mi. $3699
#5247 1975 CHEVROLET Monza Sport Coupe— All Extras, 6,000 Mi. $3999
#4943 1975 MUSTANG HC. A Speed, A Sharp Car! $3999
#4979 1975 COMET Sedan— $3599
#5239 1976 PONTIAC LeMans Sedan— A Great Buy! $3999
#4940 1974 TOYOTA Corona Wag.— Air, $2999
#5019 1974 RAMBLER Sport About Wag.— Air, 26,000 Mi. $3299
#4956 1973 GMC— ½ Ton Pick Up, $2699
#5058 1973 BUICK Ltd.— All extras, $2999
#5246 1973 DUSTER Sport Coupe— $1999
#5013 1973 VOLKSWAGEN— One owner, $1749
#5251 1973 BUICK Regal— 2 Dr. HT, Like new, $3199
#5121 1972 RAMBLER— $1349
#2000 1972 BUICK Sport Wag.— $1699
#5039 1972 CHEVROLET Greenbrier Wag.— $1849
#5057 1972 DUSTER 340— $1899
#5015 1971 PLYMOUTH Fury III— HT, $1399
#4861 1971 DODGE— HT, $1549
#4814 1971 PLYMOUTH Wagon — $999
#5176 1970 CHEVROLET WAG. — $1249
#5076 1970 PLYMOUTH— HT, $999
#4692 1970 MAVERICK— $999
#5006 1970 PLYMOUTH— $899
#3000 1968 renault— $499
#5000 1969 BUICK— $799
#5151 1969 BUICK— $599
#4705 1969 PLYMOUTH— $449
#4557 1968 DODGE— $499
#5125 1968 PLYMOUTH— $599
#4947 1967 DODGE— $549
#5170 1967 CHRYSLER— $699
#5036 1966 BARRACUDA— $499
#5107 1966 CHRYSLER— $599
ADAMS MOTOR COMPANY
CHRYSLER-PLYMOUTH
813 Fifth
Fifth & Federal Streets
845-3456
New Car D.L. 146
Open 'Til 8 P.M.
Sat. 'Til 3:30 P.M.
Lynchburg, Va.

The Finest in Art Supplies
GRUMBACHER
Whether you "PAINT A LITTLE" or "PAINT A LOT" SEE US
THE TIMES-VIRGINIAN
COURT STREET
APPOMATTOX VA.

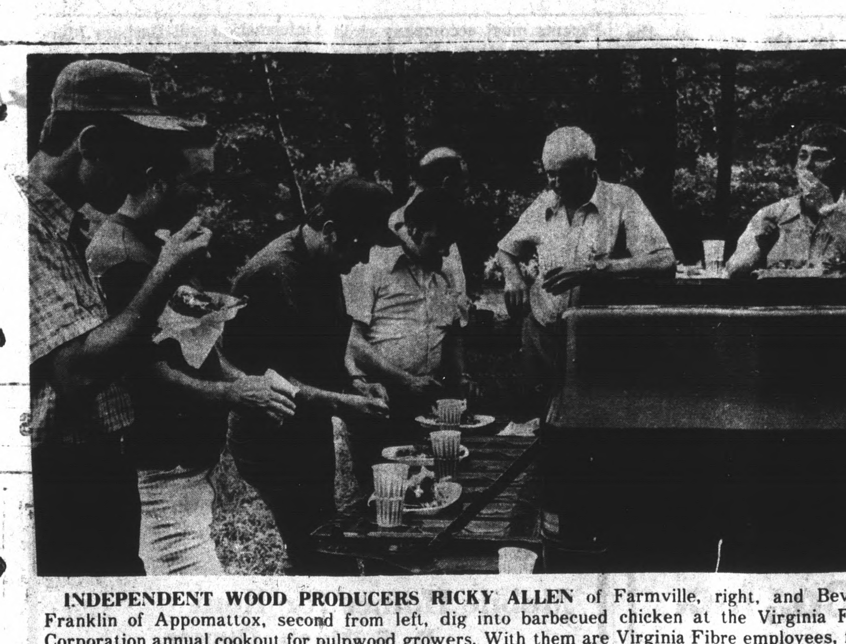

INDEPENDENT WOOD PRODUCERS RICKY ALLEN of Farmville, right, and Beverly Franklin of Appomattox, second from left, dig into barbecued chicken at the Virginia Fibre Corporation annual cookout for pulpwood growers. With them are Virginia Fibre employees, from left, Mike Gibbs of Appomattox, Jimmy Wood of Wingina, Tom Marshall of Madison Heights (in center, background), and Kimbrough Harris of Clifford and Warren Fairfax and Chip Van, driver for Hardwood Lumber Co. Setting for the barbecue was the Virginia Fibre Woodlands office grounds near Riverville.

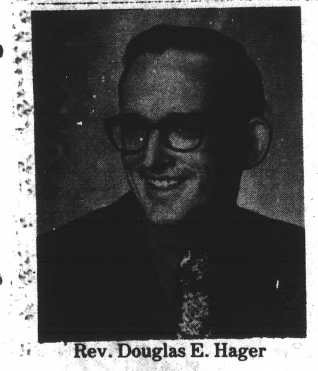

Rev. Douglas E. Hager

ACCEPTS PASTORATE AT ELON BAPTIST CHURCH

The Rev. Douglas E. Hager has accepted the pastorate of Elon Baptist Church in Pamplin. this being the first main charge for Rev. Hager, he assumed his duties at Elon on August 15, 1976.

A native of Perryville, MO., he graduated from the University of Missouri with a B. S. degree in Ag Education and graduated from Midwestern Baptist Theological Seminary in Kansas City, MO with a Master of Divinity degree. He worked in a Mission Church for one year then worked three years with Whitaker Cable in Kansas City prior to coming to Elon Baptist Church.

He is married to the former Cynthia Jeanne Wyth and they are the parents of two children, a son, Craig, age 4; and a daughter, Julie, age 8 months.

We welcome this family to our county.

TRUSTEE'S SALE AT PUBLIC AUCTION

VALUABLE REAL ESTATE

COUNTY OF APPOMATTOX, VIRGINIA
Stonewall District

Located ¾ Mile North of Spout Spring

By virtue of a certain deed of trust from ALLEN R. MARTIN and EVELYN DELORES MARTIN dated October 30, 1971, and recorded in the Clerk's Office of Appomattox, Virginia in Deed Book 104, page 479, default having been made of the debt thereby secured, and being so required by the holder of the note therein secured, the undersigned Trustee will offer for sale at public auction

ON THE PREMISES

SATURDAY, OCT. 16, 1976

AT 10:00 A.M.

The following real estate, to-wit:

That certain tract or parcel of land, with the priviledges and appurtenances thereunto belonging, situate, lying and being in Stonewall Magisterial District, Appomattox County, Virginia, on the headwaters of Wreck Island Creek, about three-fourths of a mile North of Spout Spring, and being the parcel of land designated "253.38 acres net", as shown on plat made by Ralph P. Hines, C.L.S., July 16, 1970, together with the joint use of the two 20' wide outlet roads extending out to State Route No. 647, and being the same identical real estate conveyed to A. Russell Martin and Evelyn S. Martin by deed dated September 3, 1971, from Robert Wilson Worley and wife and recorded in the Clerk's Office of Appomattox County Circuit Court in its proper place.

TERMS: 10 per cent down. Balance on delivery of deed.

FLOYD L. EGGLESTON
Sole Acting Trustee
Appomattox, Virginia 24522
(804) 352-7123
9-16-4t

From A.C.H.S. Student Handbook

"I want to extend my appreciation to the **Times-Virginian** for printing the contents of the ACHS student handbook for 1976-77. I feel that it is important that the community be aware of the procedures, rules, and regulations, and basic frame work within which the school functions.

The 1976-77 ACHS student handbook is the compilation of last years handbook and the new procedures, rules, etc. which Mr. McLean and I felt might be helpful for this school session.

If, while reading the handbook, questions come to your mind, don't hesitate to call the high school at 352-7146.

Don L. Armentrout
Principal, ACHS

CONTENTS FROM A.C.H.S. STUDENT HANDBOOK

FROM THE PRINCIPALS

On behalf of the total staff, we want to welcome you to Appomattox County High School.

The policies and procedures contained in this handbook are the results of a concerted effort on the part of the faculty and the administration. This information has been carefully prepared and presented so that it will be of great value in helping you to adjust to our school, and to become an integral part of it.

The ultimate purpoe of education is to help each student become an effective citizen in democracy. To develop and accept the responsibilities and obligations of good citizenship will help us to participate successfully in the world of tomorrow. We hope that you will participate in our varied activites & thus find those things within our school which will prepare you to live a better life and finally take your place in this complex society. Remember that your success in this school will be directly proportional to your efforts.

Our school welcomes you to its ranks and we hope that you will always be conscious of its traditions and requirements. This school will be whatever you make it. Let us always have the spirit to do the things which will make it outstanding

Sincerely

Donald L. Armentrout,
Principal
John E. McLean
Assistant Principal

SCHEDULE OF CLASSES

8:30 - Teacher Arrival
8:45 - Leave Cafeteria For Home Rooms
8:50 - 9:00 - Home Room Period
9:05 - 9:55 - First Period
10:00 - 10:50 - Second Period
10:55 - 11:45 - Third Period
11:45 - 12:15 - 1st Lunch; Fourth Period 12:20 - 1:15
12:15 - 12:45 - 2nd Lunch; Fourth Period 11?50 - 12:15; 12:50 - 1:15
12:45 - 1:15 - 3rd Lunch; Fourth Period 11:50 - 12:45
1:20 - 2:10 - Fifth Period
2:15 - 3:05 - Sixth Period
3:05 - School Dismissed
Note: 5 Minutes Allowed For Change Of Class

We Sell RUBBER STAMPS & PADS Times-Virginian Front Entrance

GLADWOOD ESTATES
[1¾ Miles off Rt. 24 past Surrender Grounds on Rt. 656]
New Brick House for sale by owners. Three Bedrooms, Two Baths, Entrance Foyer with coat closet, Large Living Room, Eat-in Kitchen, Family Room adjoining Kitchen with corner Fireplace. Extras include: Carpet, Ceramic Tile, Built-in Cabinets and Vanities, Beautiful Light Fixtures, Roughed-in Bath in basement, Washer & Dryer Hook-up and other features. A great buy for $37,900.00
ADAMEE & McCRAW
John Adamee - Phone 237-0716 or Peyton McCraw 239-7817

LOW, LOW DOWN PAYMENT WITH 89% FINANCING
TO QUALIFIED BUYER
A Super Buy on this Attractive 6 Room Brick Rancher with 3 Large Bedrooms, 1 Bath, Dining Room, Living Room W/Fireplace and a Fully Equipped Kitchen - All of this setting on .86 Acre with a Fenced-In Backyard and a 10 x 10 Storage Building - Call Jerry George 239-1645 or 237-2995.
OLD COLONIAL REALTY
6200 FORT AVE. / LYNCHBURG, VIRGINIA
237-2995

PARKWOOD
Town of Amherst
DIRECTIONS: In Town of Amherst, turn off Main Street at Methodist Church on Forest Ave. and you will see our office.
All models open daily from 2 til 9
New 2-3 and 4 bedroom homes, 1 & 2 baths, garage, stove & refrigerator, cushioned vinyl kitchen floors, wall to wall carpet, fully insulated, plenty of closets and many more extras not listed. Move in before school.
Prices start at $24,300 - $32,300
Low down payment of approximately 3% of the cost of the home with 30 yr. mtg. Very reasonable monthly payments. Why pay rent when you can bank money every month. We pay closing & recording costs.
This Weeks Special
'The Martin' $29,500
Choose your lot & Customize your home by selecting your own tile, roof, paint, carpet & colored fixtures in kitchen & bath. For more information or a private appointment please call us.
NANSEMOND CONSTRUCTORS, INC.,
Telephone 946-5591 or 946-2291
HOMECRAFT.
So. Hill, Virginia 23970
Better Homes Through "Technology and Craftmanship"

MR. HUGH MITCHELL, FIRE CHIEF OF THE APPOMATTOX VOLUNTEER FIRE DEPARTMENT is shown accepting a $50.00 check, proceeds from the Appomattox School of Dancing Dance Revue held in June. Presenting the check is Mrs. Cheryl LeGrand, Treasurer of Beta Sigma Phi Sorority.

Wanted

WANTED:20 inch bicycle. Must be in good condition. Phone 352-5173. 9-16-1p

Farm Bureau Women to Sponsor Contest

The Appomattox Farm Bureau Women's Committee will be sponsoring a poster contest entitled "The Va. Farmer, Then and Now" for all 4th and 5th grade 4-H Club members. The posters are to be ½ poster size and can be cutouts, construction paper, magic marker, anything that gets the idea across. More information will be given at 4-H meetings.

The Appomattox Farm Bureau Women's Committee will be sponsoring an essay contest entitled "Patriotism and Individual Responsibility" for Farm Bureau children 11-16 years old. The essay is to be about 500 words and can be left at the Farm Bureau office. The final date is Sept. 29, 1976. For more information call Mrs. Va. Martin 248-6508 or Mrs. Va. Gillaspie 993-2790.

The Appomattox Farm Bureau Women's Committee will be sponsoring an apple pie contest at our annual supper meeting, Oct. 2. All Farm Bureau ladies are asked to participate. A nice prize will be given.

Spruce up Virginia

● WHEEL ALIGNMENT
● WHEEL BALANCING
Lawson Ford, Inc.
Virginia Dealer License No. 2
Appomattox, Virginia

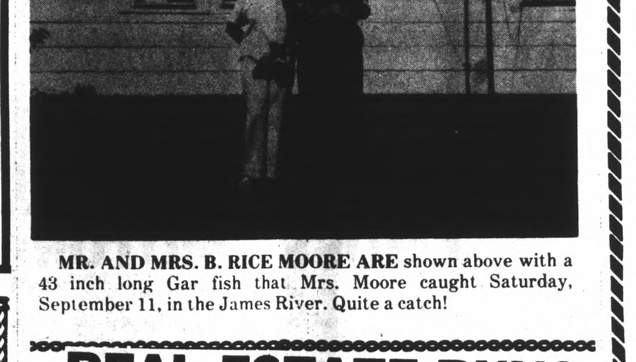

MR. AND MRS. B. RICE MOORE ARE shown above with a 43 inch long Gar fish that Mrs. Moore caught Saturday, September 11, in the James River. Quite a catch!

REAL ESTATE BUYS
WE LIST ONLY A FEW OF OUR EXCELLENT BUYS. COME IN OR CALL TODAY! WHY PAY RENT?
APPOMATTOX COUNTY
23 ACRES on Route 24, 891 ft. road frontage, lot of timber - near Holiday Lake Road - $13,500.
2 LOTS - on Route 663, one - 1.9 acres, 383 ft. Rd Frontage, one - 1.28 acres, 285 ft. Road Frontage $2,750.00.
30 ACRES LOT on 663 - $550 acre.
110 ACRES on Rt. 460 - East of Appomattox - will sell to suit the buyer.
5 ACRE LOT near Spout Spring - $5,000.
4-5 ACRES and up LOTS on 633, road frontage - $5,000 each
CHARLOTTE COUNTY - **44 acres** - 2 streams - some timber - beautiful location - $15,500.
CAMPBELL - 4 Lots - 5 Acres and up - Excellent location - on a new road - $6,500.00 - Near Concord.
4 Acres on Rt. 771 - road frontage 400 ft. - $4,000.
PRINCE EDWARD COUNTY - 99 Acres - on Rt. 460 - East of Pamplin - 5 Room house, long road frontage - $77,000 -
316 ACRES on Rt. 460 - East of Elon - Long Road Frontage - Mostly in woods - $99,000.
COME IN OR CALL ....
J. A. Williams Real Estate
Located in the Branch & Bryant Building
Route 460 West - Appomattox, Va.
W. Twyman Coleman, Salesman, 352-8289
OFFICE 352-7020 HOME 248-5794

NOTICE
As of August 1, 1976 Most Insurance Companies Will Not Cover Loss Or Damage To CB'S, Scanners, or Other Two Way Radio, TV, etc., After The Present Auto Policy Expires.
You May Buy The Coverage By Contacting Your Agent.
J. A. BURKE & CO., INC.
"Your Insurance Store"
352-8246
33 Main St. - Appomattox, Va.

Falling River Realty Co., Inc.
appomattox, virginia
real estate
insurance
"In the Heart of Historic Virginia" DAN W. HERNCALL — BROKER
NEW LISTING - Two story frame farmhouse in excellent condition located on 12 acres of land with 6 acres open. Four bedrooms, large kitchen, new garage and workshop. Nice spring branch on the property. A real bargain at only $40,000.00.
NEW LISTING - Several nice tracts of wooded land ranging from 18 acres to 54 acres with road frontage. Some tracts have good frontage on Tye River near Bent Creek. Priced from $433 per acre. Excellent fishing and hunting country.
NEW LISTING - Five bedroom brick rancher on paved road with two acre lot. Carport, large shaded yard and storage buildings. Located in nice farming community. Priced at $30,250.00.
NEW LISTING - Nine acre Country Estate on paved road. Has newly remodelled 1½ story brick home with 1,800 sq. ft. of living area plus basement! Four bedrooms, 2 baths, beautiful kitchen and den. Drapes, carpeting, and appliances included. Large shaded yard with two storage buildings, small stable plus stream and a one acre pond. A dream place for $64,500.00.
NEW LISTING - 91 acres of prime land situated on two paved roads for a total frontage of over a half mile! Nice stream, ¾ acre lake, and forty acres open. Approximately 3,000 lb. Flue tobacco with barn and packhouse. All for only $700 per acre! Owner financing possible.
APPOMATTOX COUNTY - 175 Acre farm - only 3 miles from town in an excellent area. The 1½ story frame home is situated on a beautiful site. With some repairs and modernization it could be quite livable for a small family. The 125 acres of open land are equally divided between permanent pasture and cropland. This is an unusually nice working cattle farm with abundant water, excellent fencing, and livestock handling facilities - Priced at only $125,000.00.
APPOMATTOX COUNTY - 15 tracts of prime, conveniently situated land. Each parcel has approximately 300 feet of frontage on a good road. Sizes vary from 5.2 acres to over 9 acres. Several are crossed by a nice creek and all are nicely wooded with excellent building sites. Only two miles from town - Prices start at only $5,725.00.
APPOMATTOX - 1½ story home in excellent residential neighborhood - Featuring 4 bedrooms, 2 full baths, large living room and kitchen, dining room and office - Full basement with family room - Central Air and shady lot - Only $31,900.00.
APPOMATTOX COUNTY - Extremely nice 3 bedroom brick rancher - Located on an .84 acre lot just out of town - Home features a living room with fireplace, large eat-in kitchen, 2 full baths, full basement with brick fireplace, and loads of storage area - Nice carport and large garden area - Central air conditioning and many other nice feature. - Only $35,500.00.
APPOMATTOX COUNTY - Good 3 bedroom brick home on ¾ acre lot 5 miles out of town - Living room with fireplace, den, kitchen, and utility room - New roof and good storage building - Only $24,900.00
APPOMATTOX - 3 bedroom frame home on ½ acre lot in good residential section. Living room with fireplace, dining room, large kitchen, full bath, utility room, screened porch, brick patio - A great buy at only $23,000.00.
APPOMATTOX COUNTY - Good taste and quiet charm describe this immaculate custom built 1½ story home - Huge master suite with full bath opens on to 50 ft. wooden deck - Large family room with brick fireplace, beamed ceiling, and rough sawn wood walls - Beautiful modern kitchen and dining area - Upstairs are two large bedrooms, an informal sitting area, and another full bath - Full basement has been arranged for a recreation room with fireplace and sliding glass doors leading to a 12 x 50 patio - A sidewalk leads to a beautiful custom built swimming pool surrounded by a concrete deck. All this is situated on 7 secluded acres with over 2 acres in lawn - Many other extras and a location only 3 miles out of town makes this a country showplace. Priced at only $69,500.00.
DAN HERNCALL HOME: 392-6833
JIM NOLEN HOME: 352-7225
These are only a few of the more than 150 quality properties we have for sale in a twelve county area. We have many fine residential properties and farms from 5 to 900 acres plus many commercial and investment properties. Free brochures are available on all of our listings. If you have property to sell or are looking to buy property, your best bet is to see us first — Appomattox' first and largest realtor.
REALTOR®
p.o. box 938 triangle plaza (804) 352-7195

SEP